

EVELYN MOORE-JONES

Reference Projects

**Moore Jones & Associates, Chicago**

2019	Mitchell Residential Relocation Chicago, Illinois to Atlanta, Georgia Project Interior Designer (Revit)	<i>1,725 sf single-family residential relocation--inventory furnishings; create floor plan, furniture layout and schedule</i>
2018	Safer Foundation Jackson Blvd Office Chicago, Illinois Project Designer (AutoCAD)	<i>13,500 sf 5-story commercial building existing conditions floor plans with emergency evacuation routes</i>
2017	2765 Laurretta Place Highland Park, Illinois Design Assistant (AutoCAD)	<i>130 sf exterior front porch with new columns, stair and railing design, presentation drawings</i>
2016	1105 Lathrope Avenue River Forest, Illinois Interior Design Assistant (AutoCAD)	<i>120 sf residential bathroom--wall and floor tile layouts, elevations, assist in selection of fixtures and hardware</i>
2016	1919 South Fifth Avenue Maywood, Illinois Project Designer (AutoCAD)	<i>3,500 sf 3-story 2-family residential interior gut renovation, construction documents, new front facade, stairs, new windows, kitchen design</i>
2015	Safer Foundation Belmont-Cragin Office Chicago, Illinois Project Documenter (AutoCAD)	<i>2,245 sf commercial building existing conditions floor plan</i>
2015	Forest Park Residence Forest Park, Illinois Interior Design Assistant (AutoCAD)	<i>4,000 sf single family residence--selection of furnishings, acquisition of fabrics, presentation drawings</i>
2015	Ada S. McKinley Vocational Facility Chicago, Illinois Project Interior Designer (AutoCAD)	<i>30,000 sf training facility perspective drawings, color pallet, interior paint specification</i>
2014	Mitchell Residence Improvements Chicago, Illinois Project Interior Designer (Revit)	<i>3,000 sf tri-level single-family residence first floor makeover--color palette, materials, furnishings, custom draperies, gallery wall</i>
2016	<b>Harold Washington College, Chicago</b>  University of Notre Dame Chicago, Illinois Project Interior Designer (AutoCAD / 3ds Max)	<i>8,000 sf business college interior modeling and presentation renderings</i>

Residential and Commercial Planning,  
Construction, and Product Design  
Education

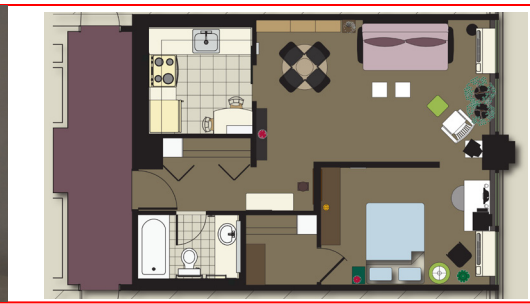
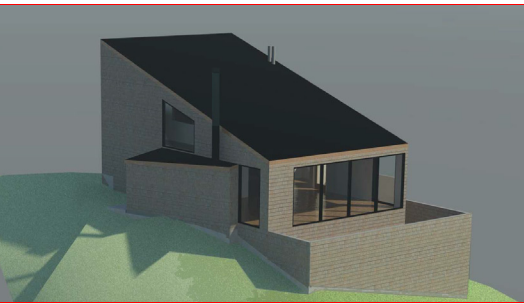

EVELYN MOORE-JONES

2016	Scopas Suspension Lamp Model Existing Product Project Designer (3ds Max / InDesign / PowerPoint)	<i>lighting fixture modeling, rendering, process presentation</i>
2014	Residence Model and Rendering Existing Residence Project Designer (Revit / 3ds Max)	<i>2,500 sf 2-story single family residence modeling, exterior finishes and renderings</i>
2014	Verto Floor Lamp Model Existing Product Project Designer (3ds Max / InDesign / PowerPoint)	<i>lighting fixture modeling, renderings, process presentation</i>
2013	DuSable Center Chicago, Illinois Project Designer (Revit / 3ds Max / Illustrator / Photoshop)	<i>3 million sf concept and planning for mixed-use three-building complex</i>
2013	Chicago Residential Construction Chicago, Illinois Project Designer (AutoCAD)	<i>3,500 sf 3-story single family renovation, space planning, construction documents</i>
2013	Two-Car Garage Chicago, Illinois Project Designer (AutoCAD)	<i>550 sf 2-car garage design, exterior finishes, construction documents (frame construction)</i>
2013	The Sea Ranch Framing Model Sea Ranch, California Project Team Leader (AutoCAD / Revit)	<i>wood framing construction model of Verwers' Sea Ranch House</i>
2012	Paulina Avenue Residence Chicago, Illinois Project Designer (Revit / Illustrator)	<i>3,600 sf design concept for 3-story single-family home, based on case study of von Gerkan Apartments</i>
2012	Chicago Commercial Construction Chicago, Illinois Project Designer (AutoCAD / Revit)	<i>32,000 sf 3-story commercial building design, utility and monumental stair design, construction documents (masonry construction)</i>
2012	Convertible Table/Bench Pending Manufacture Product Designer (Rhino / Grasshopper / Illustrator)	<i>new product design</i>
2011	Lighting Fixture Model and Rendering Existing Product Product Designer (3ds Max)	<i>lighting fixture modeling, rendering</i>
2011	John Hancock Center Plaza Chicago, Illinois Project Designer (3ds Max / Photoshop)	<i>2,500 sf architectural enhancement, new 2-story design concept and renderings for public plaza</i>

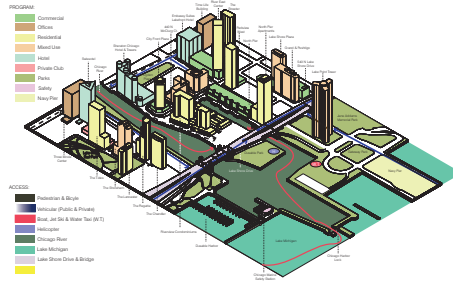
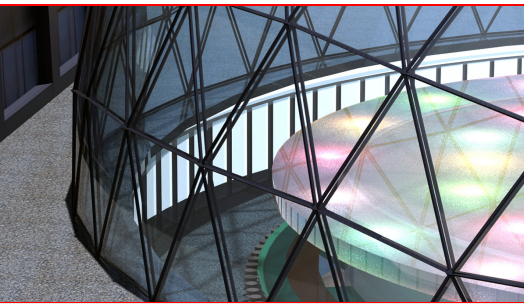

**EVELYN MOORE-JONES**

Reference Projects

2010	Pool Pavilion Australia Project Documenter (AutoCAD 3d)	1,200 sf 2-story studio with pool and hot tub plans, elevations, 3d modeling, renderings
2010	Columbus Plaza Chicago, Illinois Project Documenter (AutoCAD / Revit / Illustrator)	475 sf studio apartment plans and elevations; site, ground level and typical floor plate plans; exterior elevations, rendering
<b>Moore Jones &amp; Associates, Chicago</b>		
1993	Apostolic Faith Church Offices Chicago, Illinois Project Interior Designer	reorganization of business and ministry offices, specify new furnishings, materials
1992	University of Illinois Office Chicago, Illinois Project Interior Designer	reorganization of campus housing administrative office, specify new furnishings, materials
1992	City Hall Offices Chicago, Illinois Project Designer Team Leader	_____ sf 2-floor commercial renovation design concept, space planning, floor plans, color pallet, renderings, furniture, finishes, materials
1991	Goranson Condominium Chicago, Illinois Project Interior Designer	1,200 sf condo makeover including color palette, electrical plan, custom furnishings and draperies
1991	North Point Apartments Chicago, Illinois Project Interior Designer	_____ sf property management office and lobby space planning, color palette, finishes, furnishings, materials
1991	Palmer Square Apartments Chicago, Illinois Project Interior Designer	_____ sf property management office and lobby space planning, color palette, finishes, furnishings, materials
1991	100 Forest Place Apartments Oak Park, Illinois Project Interior Designer	_____ sf property management office and lobbies' space planning, color palette, finishes, furnishings, materials
1990	Ross Hauser Residence DeKalb, Illinois Project Interior Designer	4,500 sf single family home--renovation design consultation
1990	Eleanor Foundation Offices Chicago, Illinois Project Interior Designer	reorganization of management offices, create conference room, specify new furnishings, materials
1990	Blatt Residence Chicago, Illinois Project Interior Designer	100+ year old mansion renovation: kitchen, laundry, music room, living room, casework, finishes, materials
1989	Williams Bathroom Oak Park, Illinois Project Interior Designer	125 sf bathroom renovation including new window, custom casework, tile design layout, finishes, new fixtures

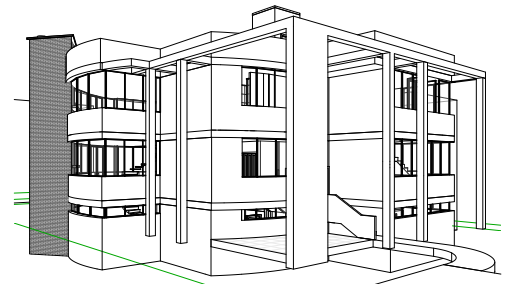
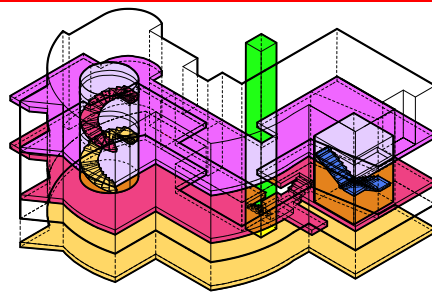
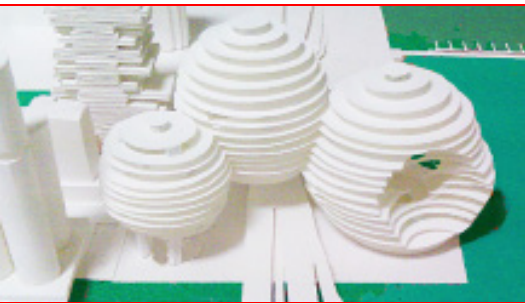

**EVELYN MOORE-JONES**

1989

Yeadon Residence  
Chicago, Illinois  
Project Interior Designer / Manager

*1,200 sf condo renovation and kitchen design, construction documents for converting three condos into one living space*

**Suzanne Lovell Inc, Chicago**

1988

North Shore Family Room  
Glencoe, Illinois  
Project Interior Designer

*250 sf family room renovation including custom floors, art walls, millwork, casework, lighting, and furnishings*

1987

Lincoln Park Residence  
Chicago, Illinois  
Project Interior Designer

*furnish 3,000 sf 2-story new single-family residence including custom furniture design and draperies*

Residential and Commercial  
Construction and Interior Design  
Education

**Harrington College of Design, Chicago**

1987

359 West Chicago Avenue  
Chicago, Illinois  
Project Designer

*6,000 sf 3-story mixed use building renovation, design concept, and construction documents*

1986

The BC Exploratorium  
Mojave Desert, USA  
Project Designer

*\_\_\_\_\_ sf theme park concept design, space planning, illustrations, elevations and 3d model*

1986

Warren Residence  
Barrington, Illinois  
Project Interior Designer

*\_\_\_\_\_ sf single family home--space planning, elevations, color pallet, renderings, furnishings, materials*

1985

Nine Square Residence  
Northern California, USA  
Project Designer

*\_\_\_\_\_ sf single family home--concept, space planning, elevations, color pallet, renderings, furnishings, materials*

1985

Doctor's Office Reception  
Chicago, Illinois  
Project Interior Designer

*\_\_\_\_\_ sf medical office waiting/reception area space planning, color pallet, furnishings, finishes, materials, rendering*

Reference Projects

**Moore Jones & Associates, Chicago**

1986

Brotherly Love Community Church Fair  
Chicago, Illinois  
Project Designer

*6,500 sf outdoor community fair space planning and set-up*

1986

Urban Gateways Art Forum Gala  
Chicago, Illinois  
Project Interior Designer

*5,000 sf fund raising event at Zollar/ Liberman & Peter Miller Galleries-- color pallet, space planning to accommodate 300 guests*

1985

Sagan Residence  
Chicago, Illinois  
Project Interior Designer

*breakfast room and master bedroom suite makeover--color pallet, space planning, rendering*